

REVISED PLAN SHOWING THE PROPOSED BUILDING IN PLOT NO: 85  
 AT S.NO: 80 KALYANAM NAGAR OF 100 PAMMAL VILLAGE PAMMAL  
 TOWN PANCHAYAT SAIDAPET TALUK CHENGAI M.G.R. DISTRICT.

SCALE 1:100 & 200.

APPROVED PLAN IN  
 PPNO: 266/83  
 LENO: 408/82/83 DATE 23/2/83

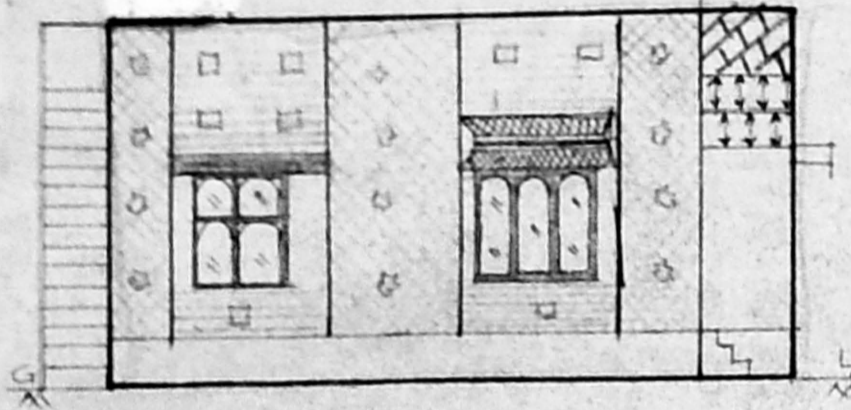

FRONT ELEVATION

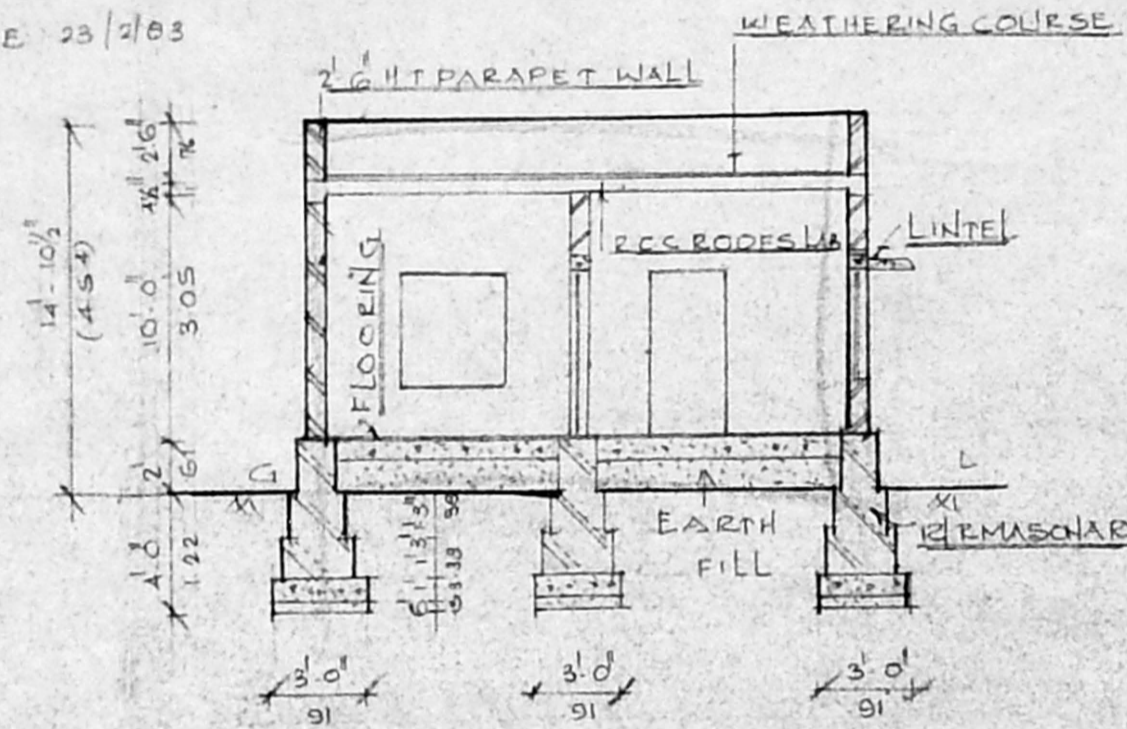

SECTION ON 'A-A'

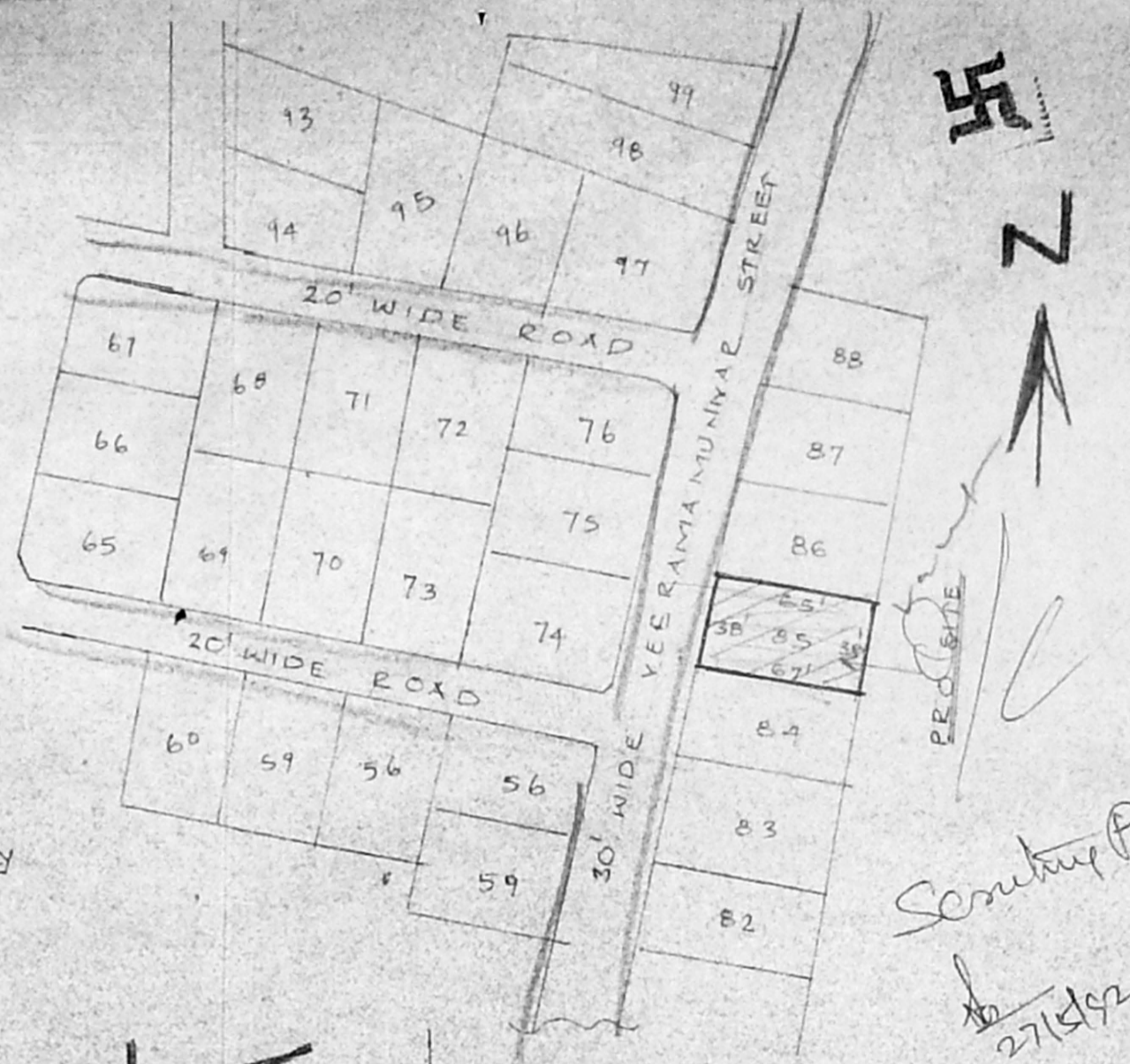

Survey Plan  
 27/15/92

Planning Permit No. A/1030/92  
**APPROVED**  
 SUBJECT TO THE CONDITIONS IN  
 THIS OFFICE LETTER.  
 No. 43/16783/92 Date 7/92  
 FOR MEMBER SECRETARY  
 MADRAS METROPOLITAN  
 DEVELOPMENT AUTHORITY  
 MADRAS - 600 008.

DETAILS OF JOINERY

D	DOOR	3.3 x 6.6
DI	DOOR	3.0 x 6.0
D2	DOOR	2.6 x 6.0
W	WINDOW	4.6 x 4.6
WI	WINDOW	4.0 x 4.0
V	VENTILATOR	3.0 x 2.0

PLOT AREA : 2508 SQFT 233 M<sup>2</sup>  
 PLINTH AREA : 563 SQFT 52 M<sup>2</sup>  
 PORTICO AREA : 43 SQFT 4 M<sup>2</sup>

PROPOSED SHOWN [Symbol]  
 BOUNDARY SHOWN [Symbol]  
 ROAD SHOWN [Symbol]

OWNER *V. Venkatesh*

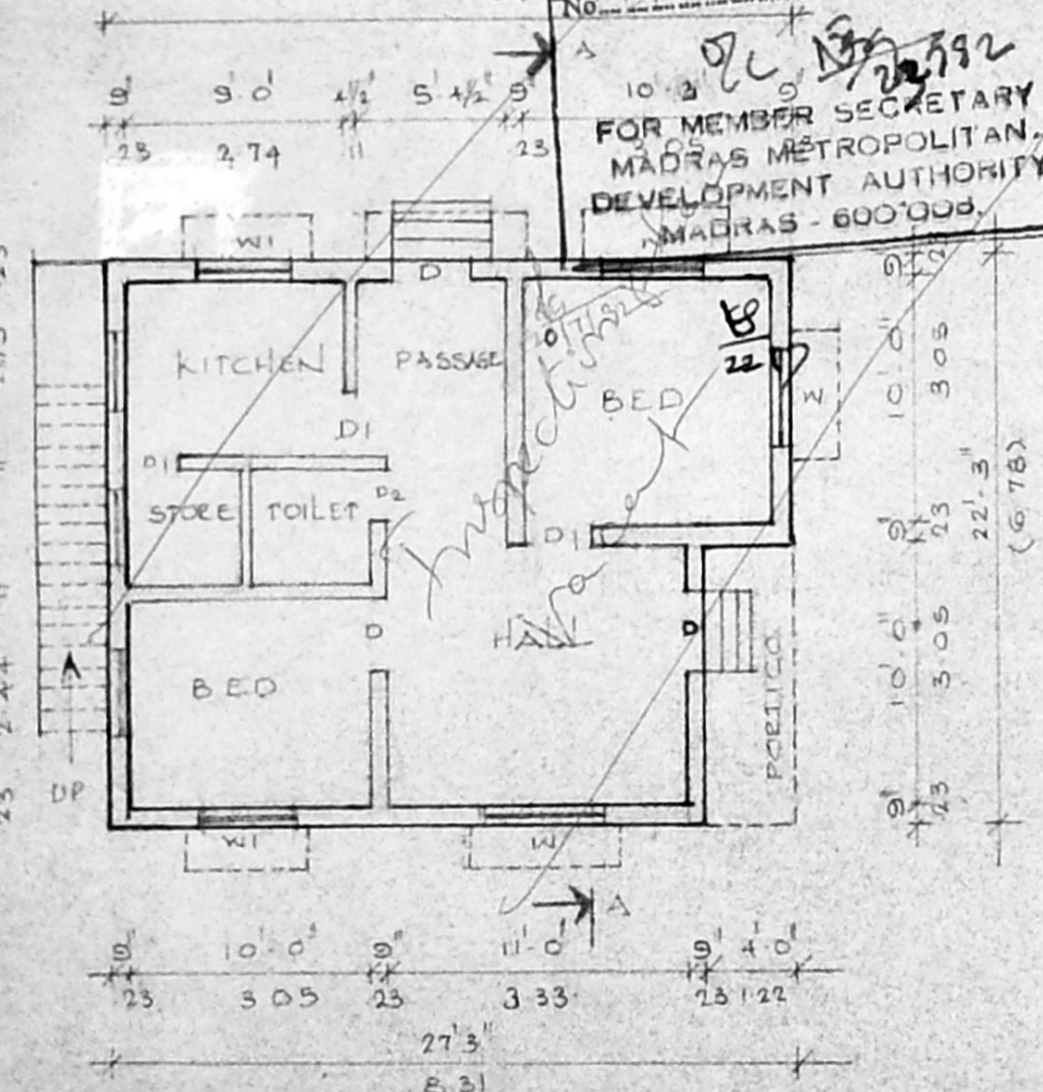

GROUND FLOOR PLAN

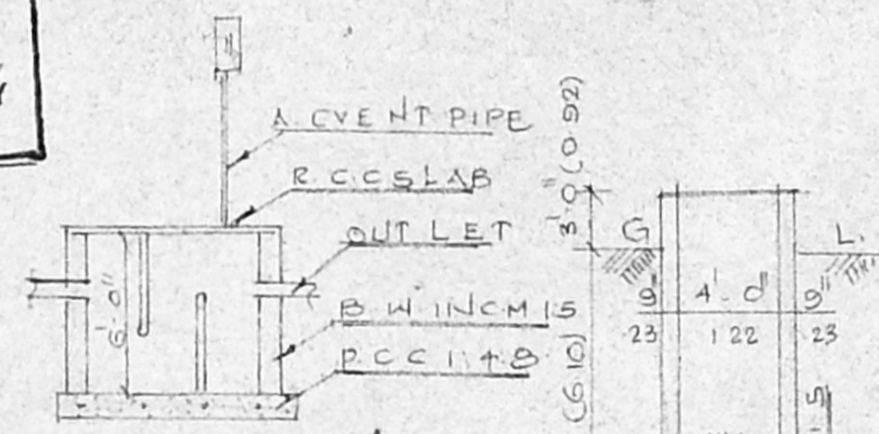

SEC OF S.TANK

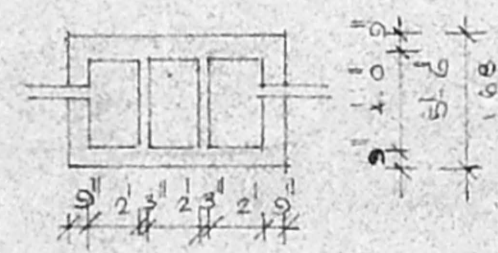

PLAN OF S.TANK

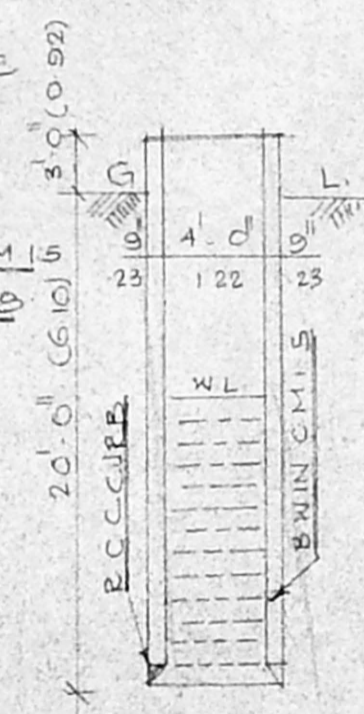

SEC OF WELL

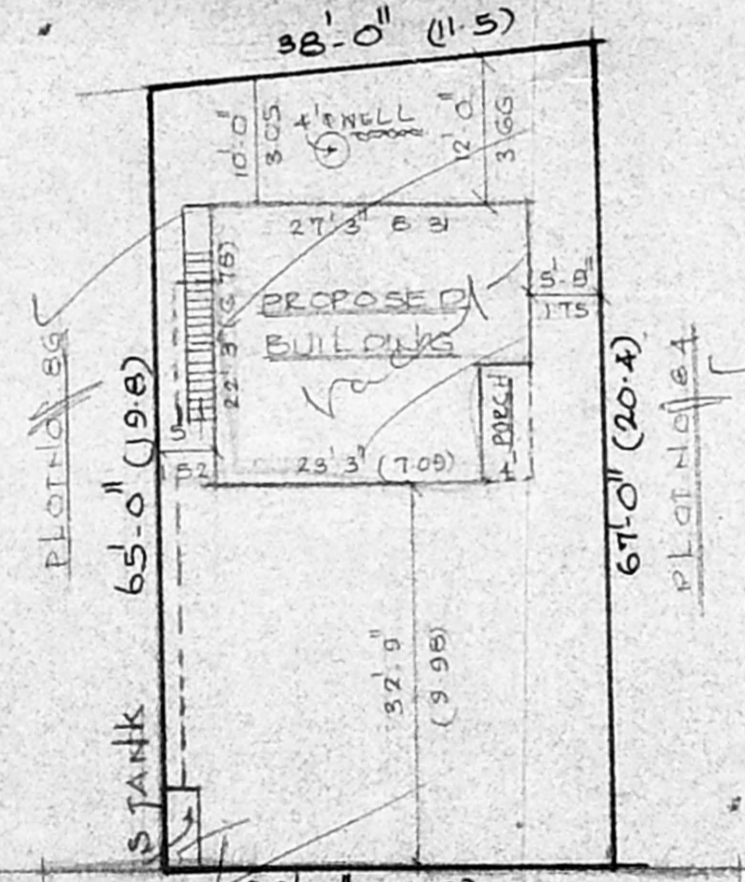

SITE PLAN

SCALE 1:200

*R. Jayavelu*  
**R. JAYAVELU,**  
 LICENSED SURVEYOR.  
 4th Floor, Tambaram, Municipality,  
**JAYAM ENTERPRISES.**  
 NO. 2, TANNERY STREET,  
 C. PALLAVARAM, MADRAS-600 093.